Environmental Strategies

SPF Application Workshops

YOURLOGO

Action Planning Draft Phase

Team Work!

- Discuss successes you've had in using environmental strategies
- Discuss barriers/struggles in using environmental strategies
- Draft a "working definition" of environmental strategies for your local community

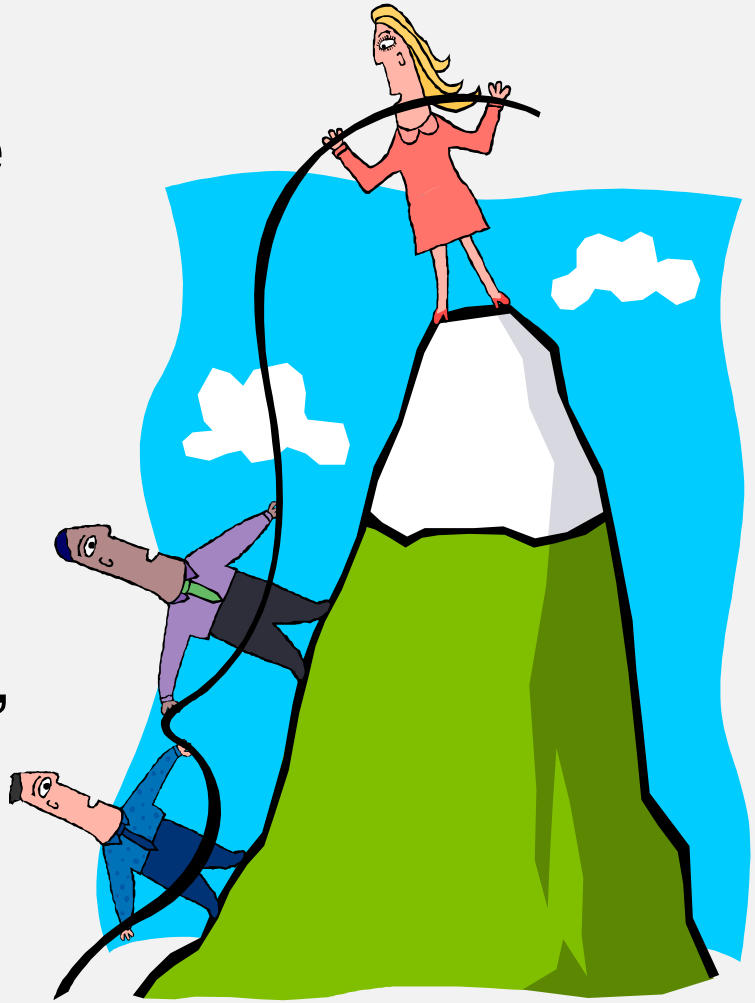

Selecting the Right Environmental Strategy

- How do you know which type of environmental strategy is best for your state or community?
- What do you need to know to decide which is best?
- Can you do just one or should you do more than just one?

Selecting the Right Environmental Strategy

- Discuss the best strategies and short, intermediate and long-term goals related to those strategies
- Report back to the group on what you've decided is best for your community

This Way to Guided
CAMP Action Trails